



Emergency Maintenance Guide

Table of Contents

3

Emergency Supplies

4

How to Check Your Oil

13

How to Change a Tire

23

How to Jump-start Your Car

The content above is for informational purposes only and should be independently verified. Please see our Terms of Use at <https://www.cargurus.com/Cars/TermsOfUse.html> for more details.

Emergency Supplies

10 Items to Keep in Your Car



Flashlight

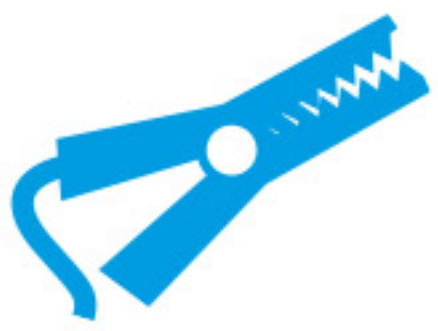

Jumper cables



Shovel



Extra engine oil



Windshield washer fluid

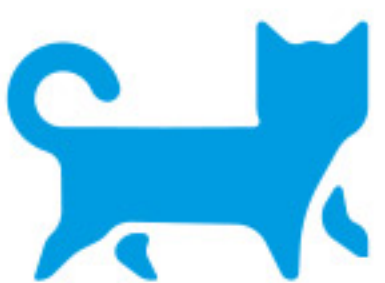

Kitty litter



Blankets



Reflective triangles



Paper towels



Tool kit

How to Check Your Oil

Check 1x/month.

HOW TO

Check Your Oil

- 1 Park your car on a flat surface.

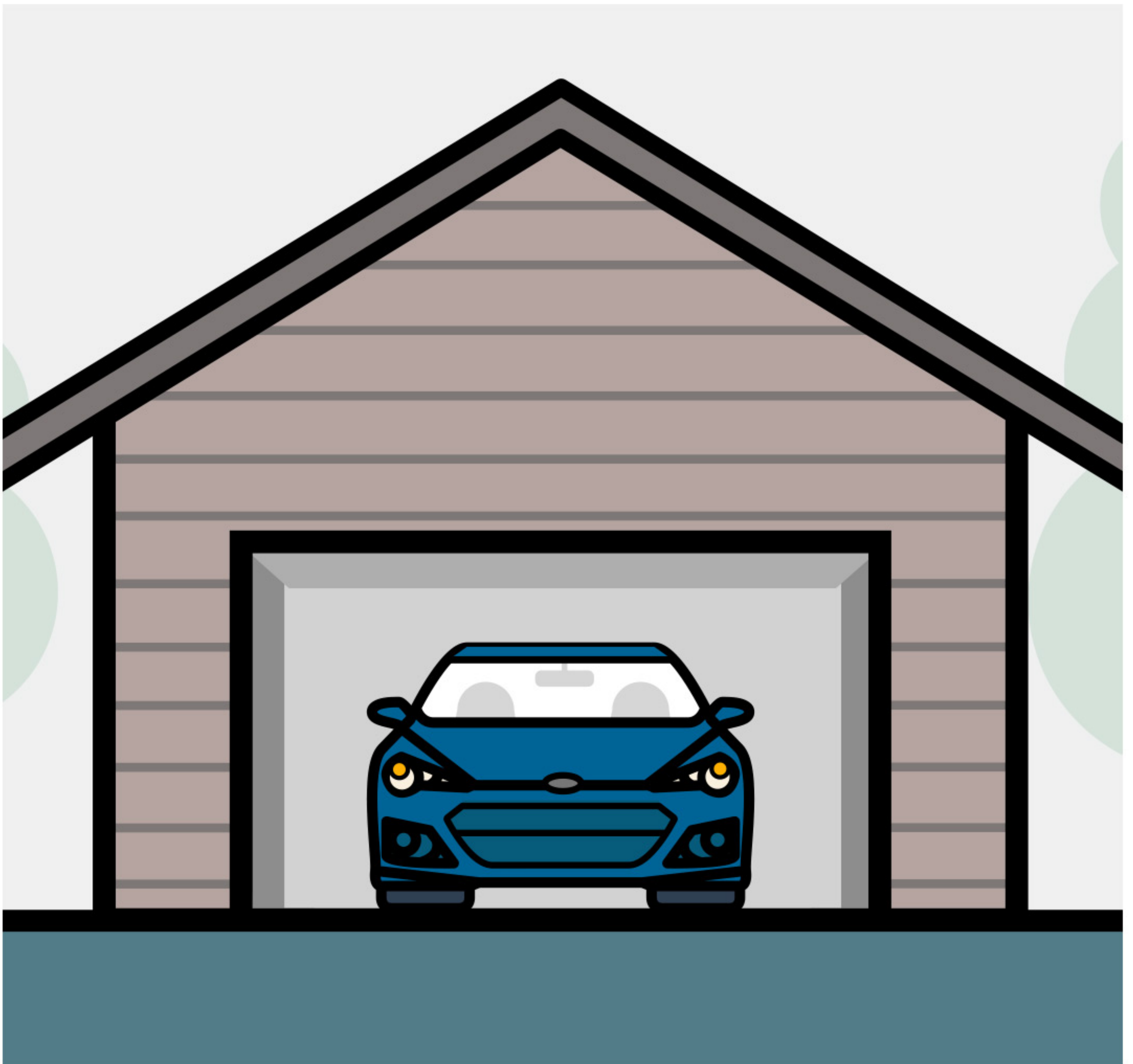

HOW TO

Check Your Oil

- 2 Turn off engine.
Let sit for 10 minutes.

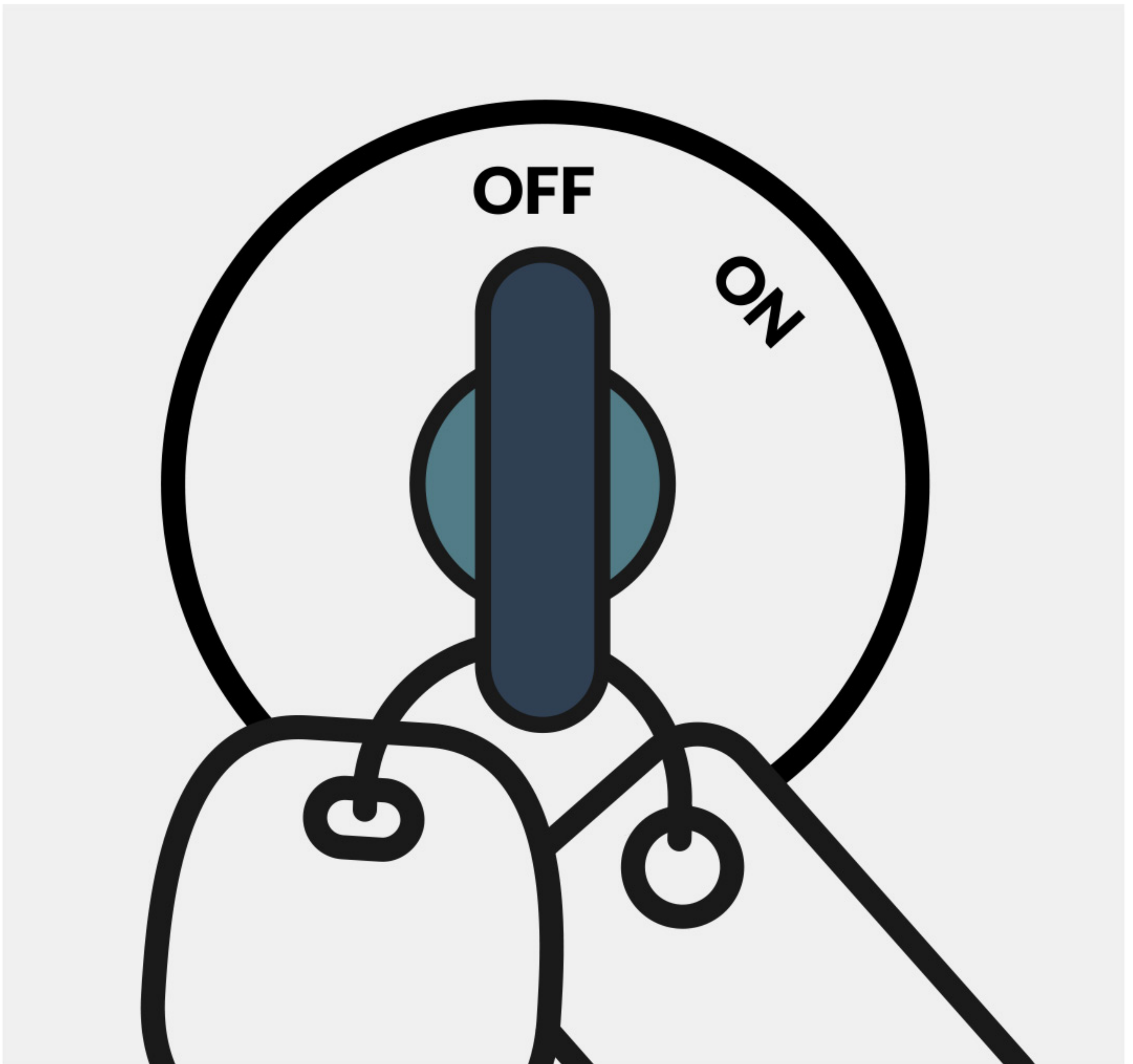

HOW TO Check Your Oil

3 Gather supplies.

**Paper
Towel**

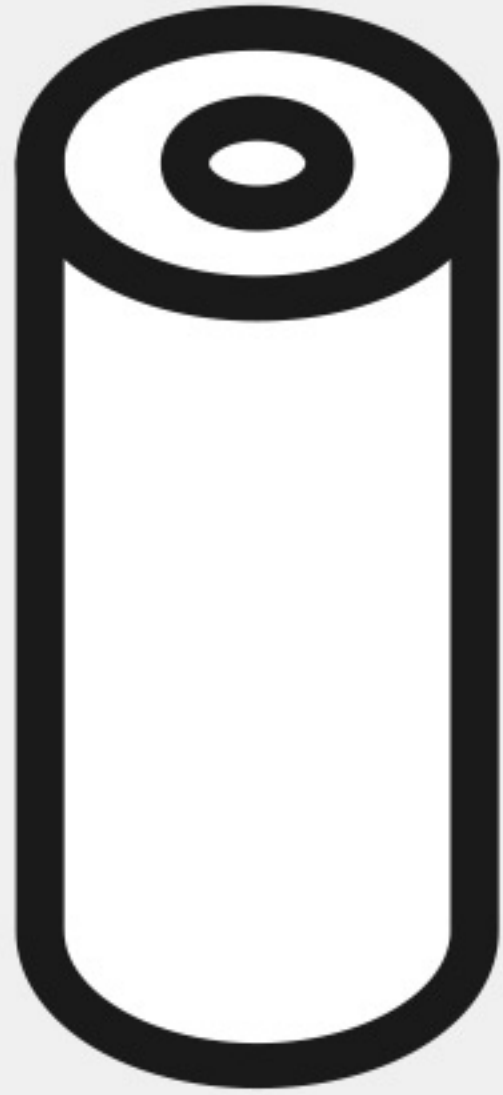

**Protective
Glasses**



Funnel



**Latex
Gloves**



HOW TO

Check Your Oil

- 4 Find the oil cap.
(Look for  symbol.)

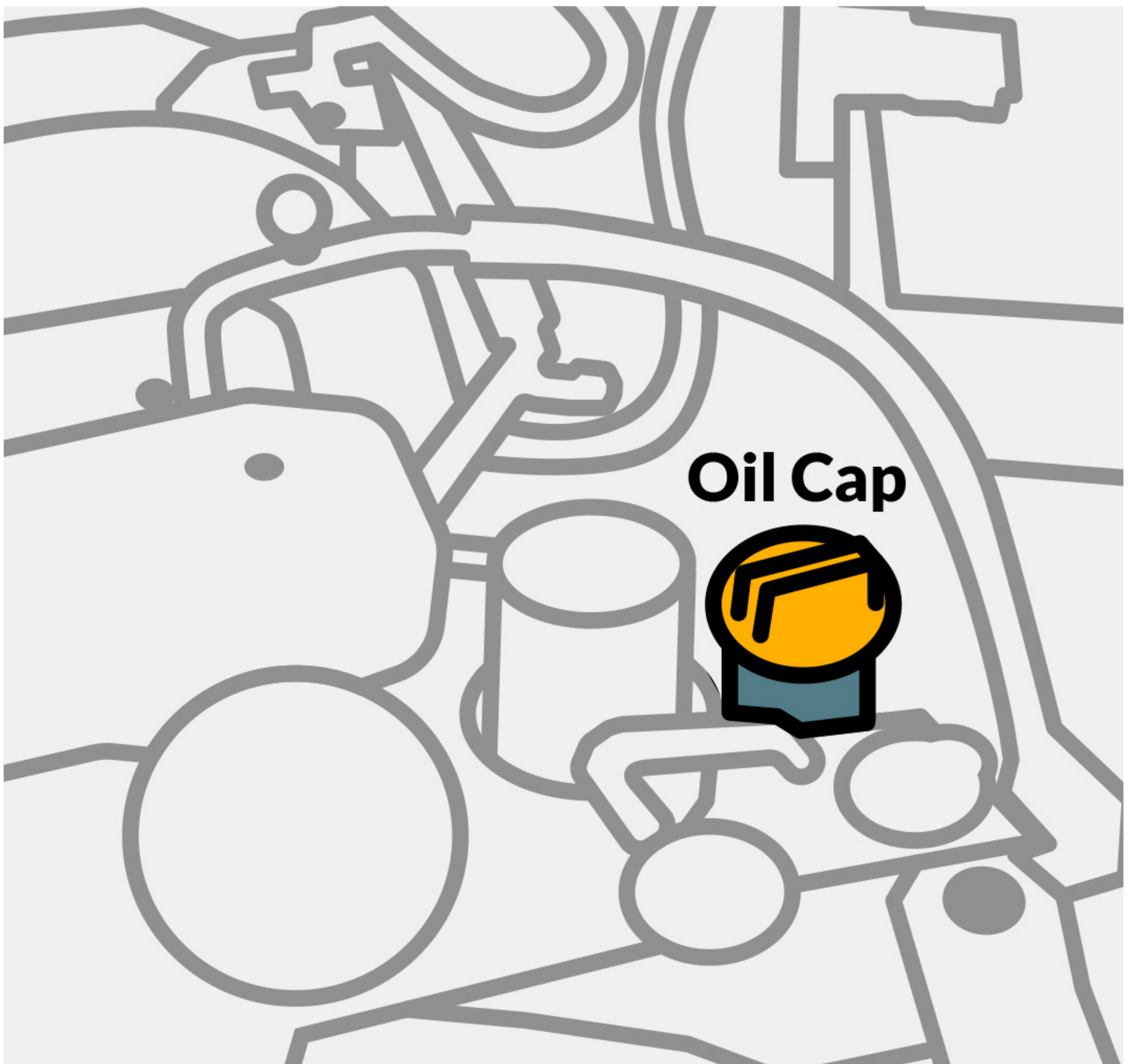

HOW TO Check Your Oil

- 5 The cap will show you the oil weight needed.

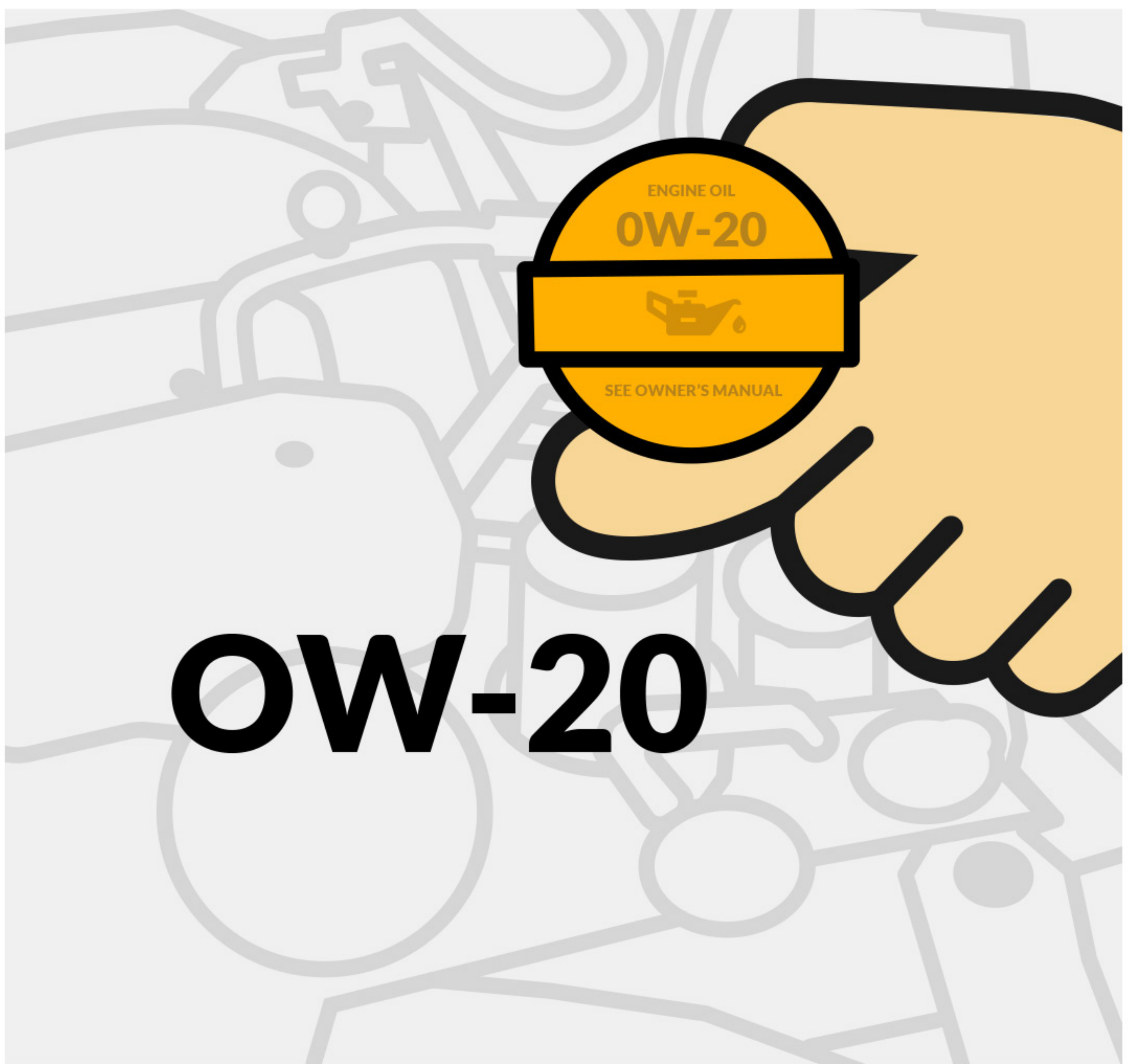

HOW TO

Check Your Oil

- 6 Unscrew the cap.
Withdraw the dipstick.

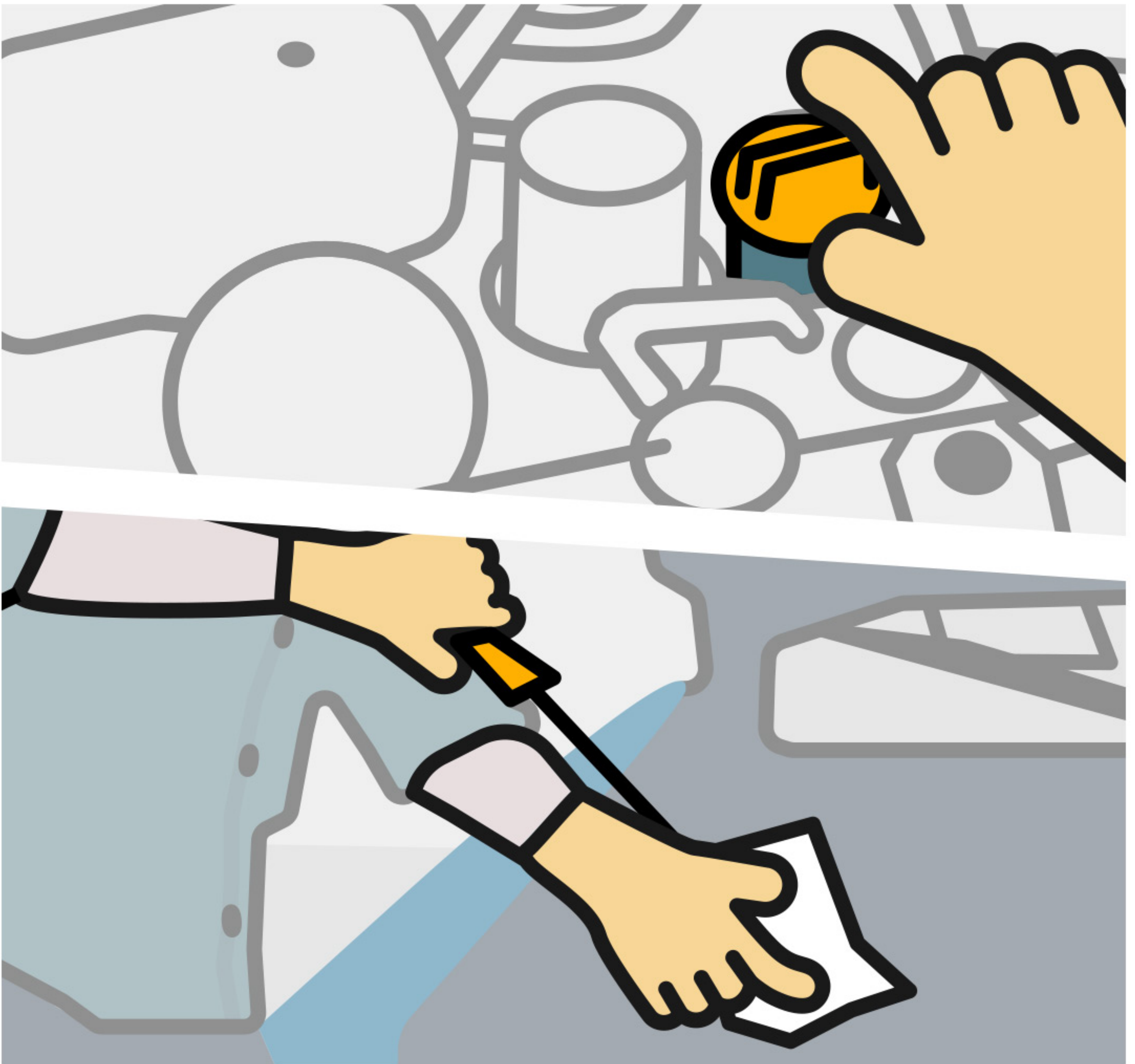

HOW TO

Check Your Oil

- 7 Clean with paper towel.
Reinsert dipstick.

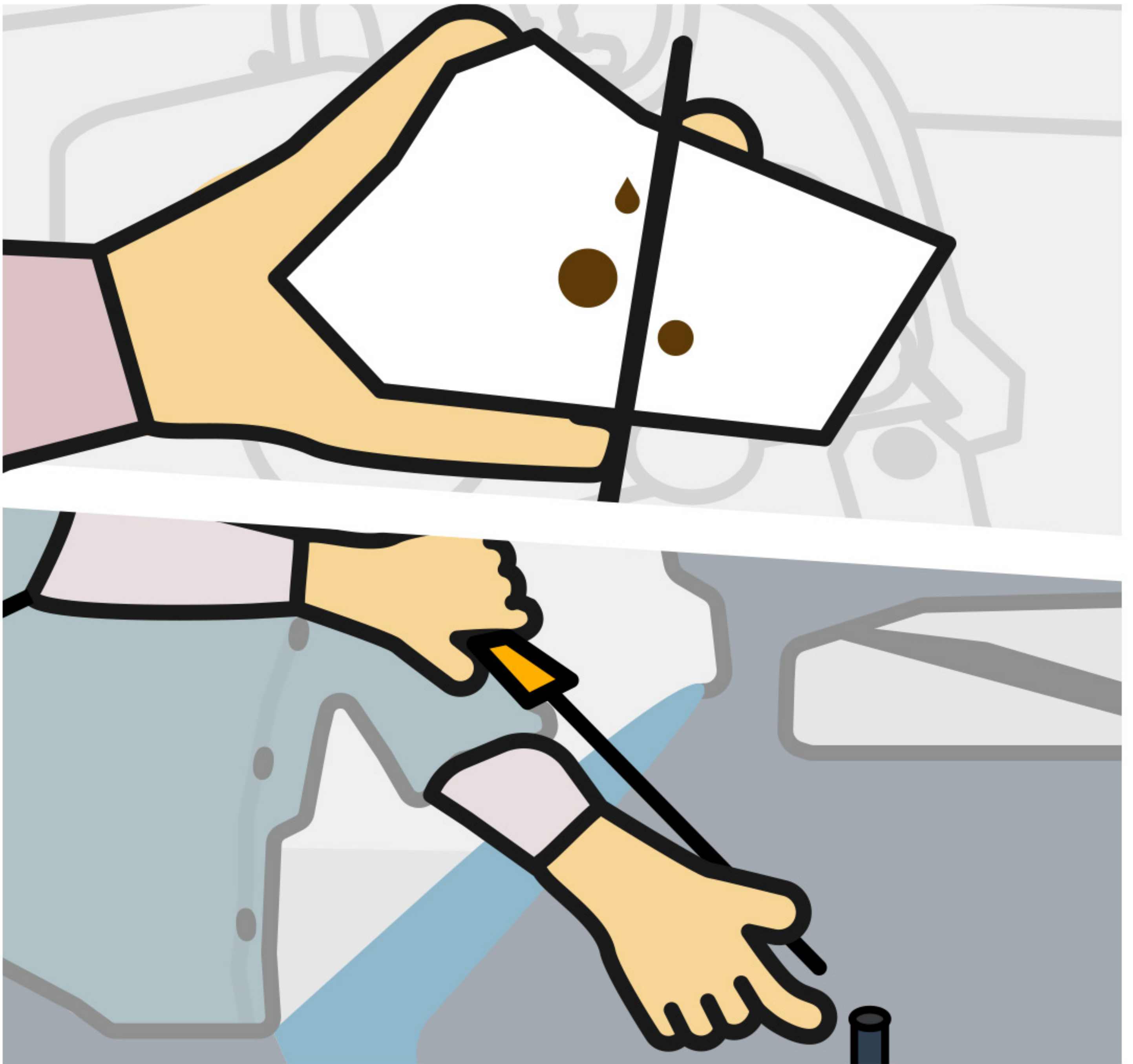

HOW TO

Check Your Oil

- 8 Remove dipstick to check oil level. Fill as needed.

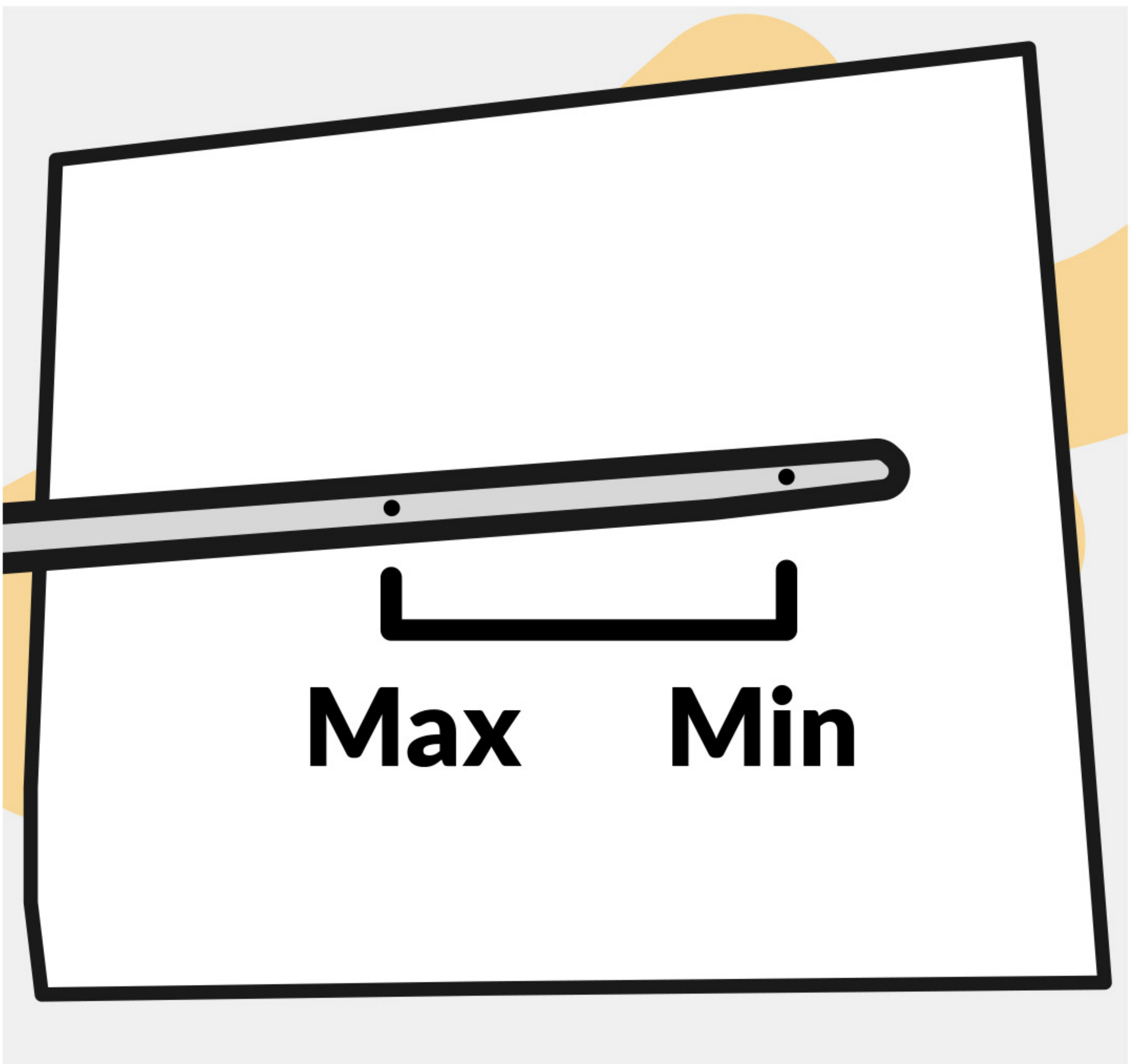

How to Change a Tire

Using a spare? Only drive short distances.

HOW TO

Change a Tire

- 1 Park your car on a flat surface.

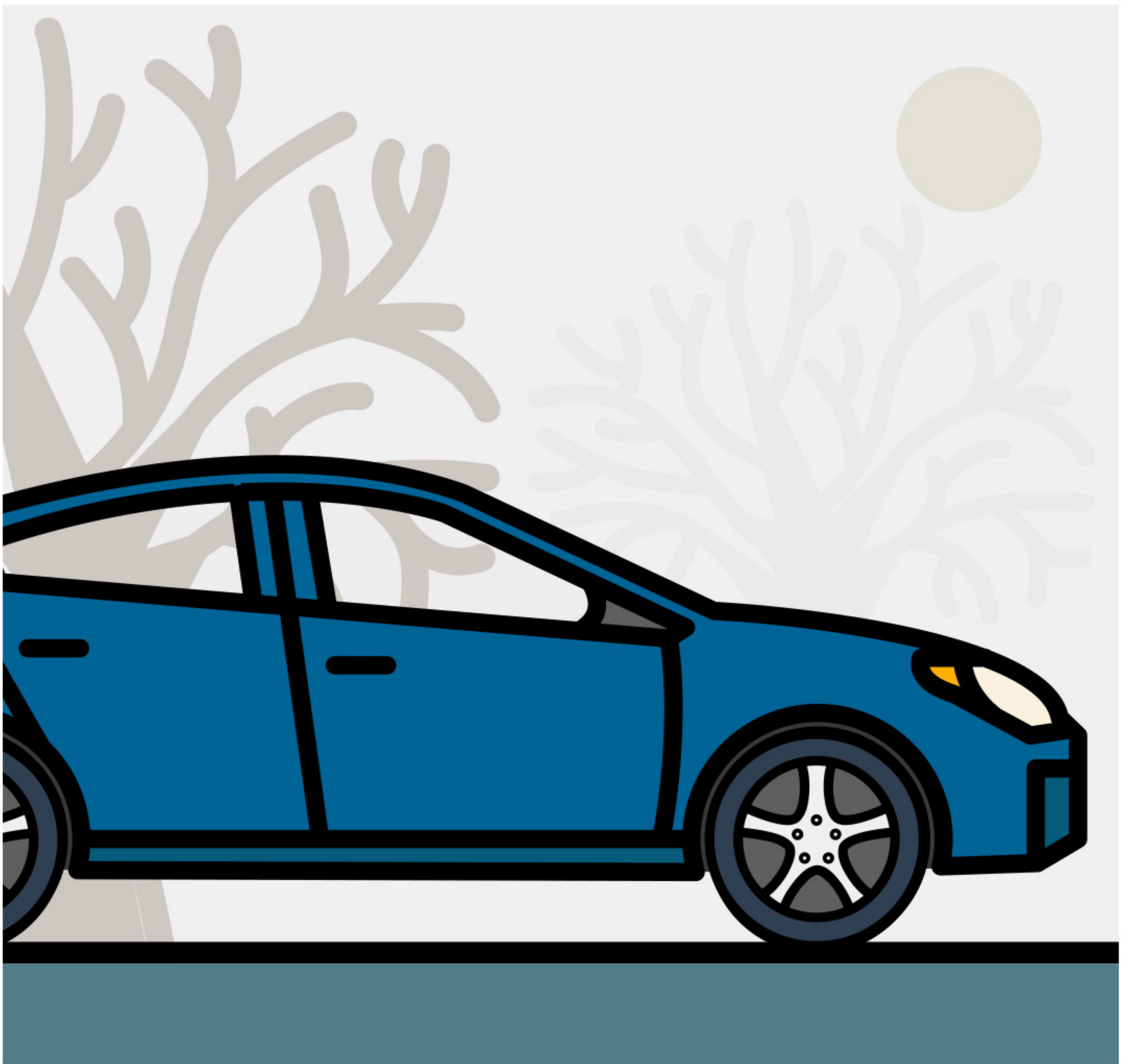

HOW TO

Change a Tire

- 2 Turn engine off. Engage emergency brake.

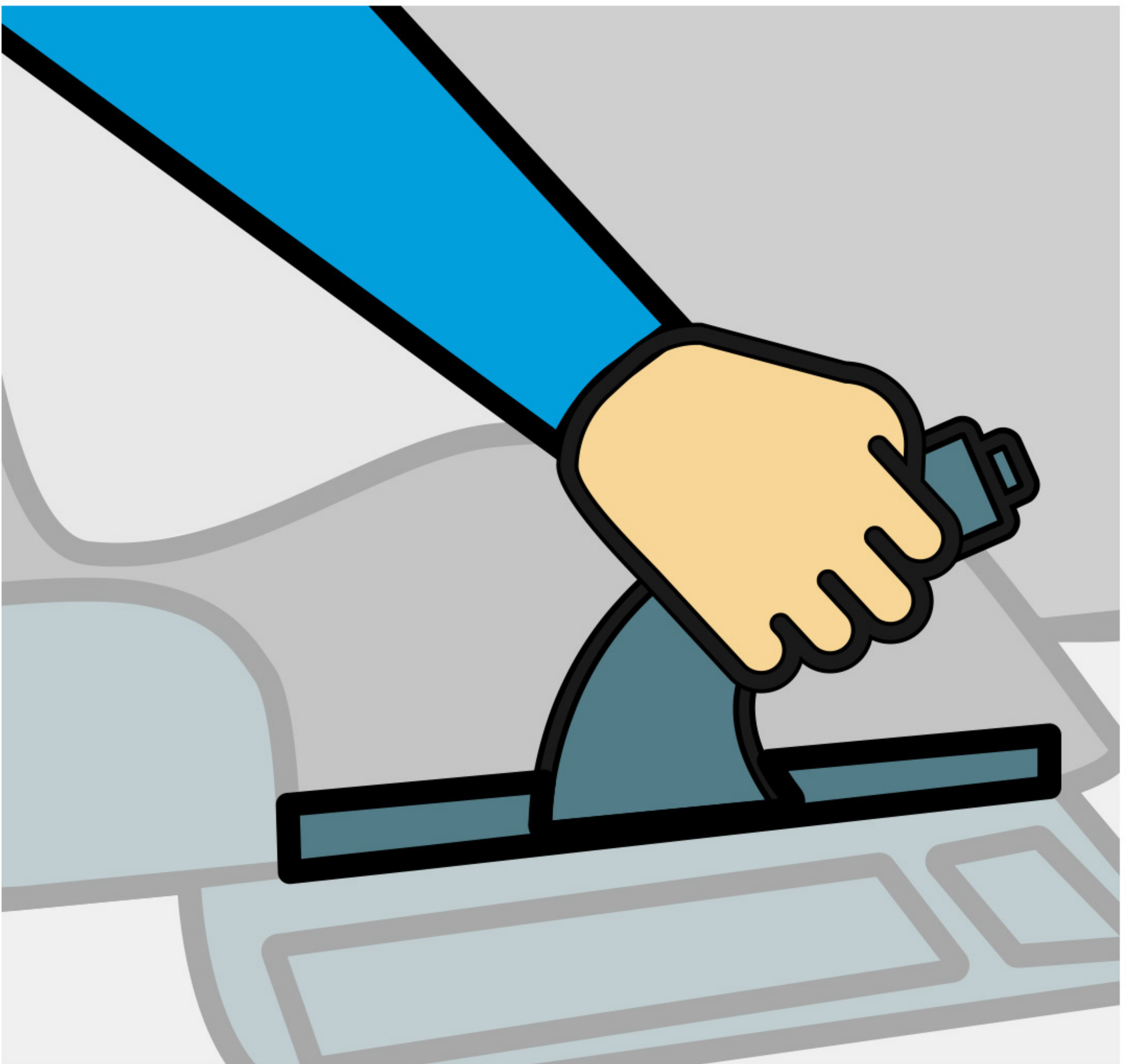

HOW TO Change a Tire

3 Gather supplies.

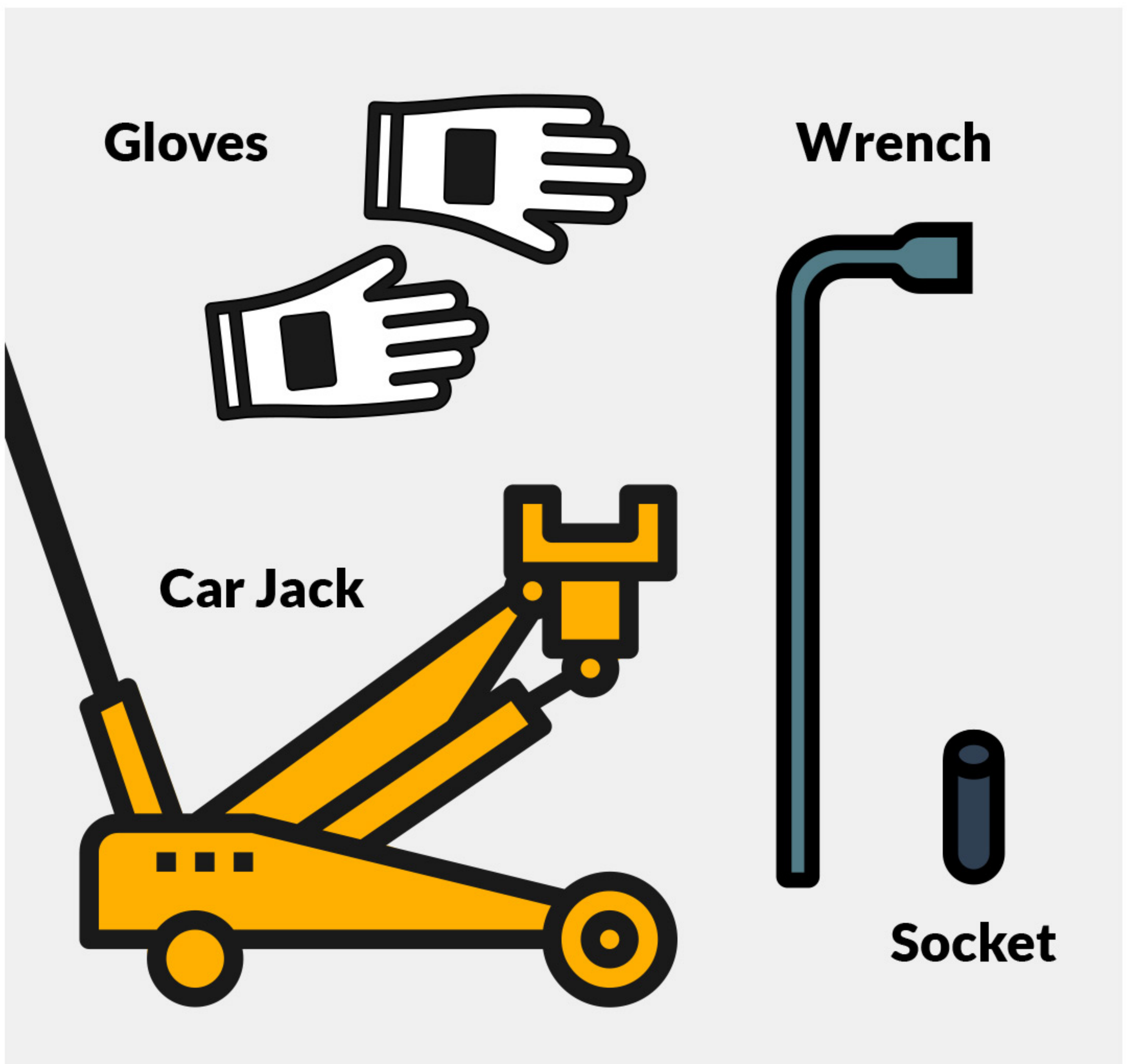

HOW TO

Change a Tire

- 4 With car on ground, use wrench to loosen lug nuts.

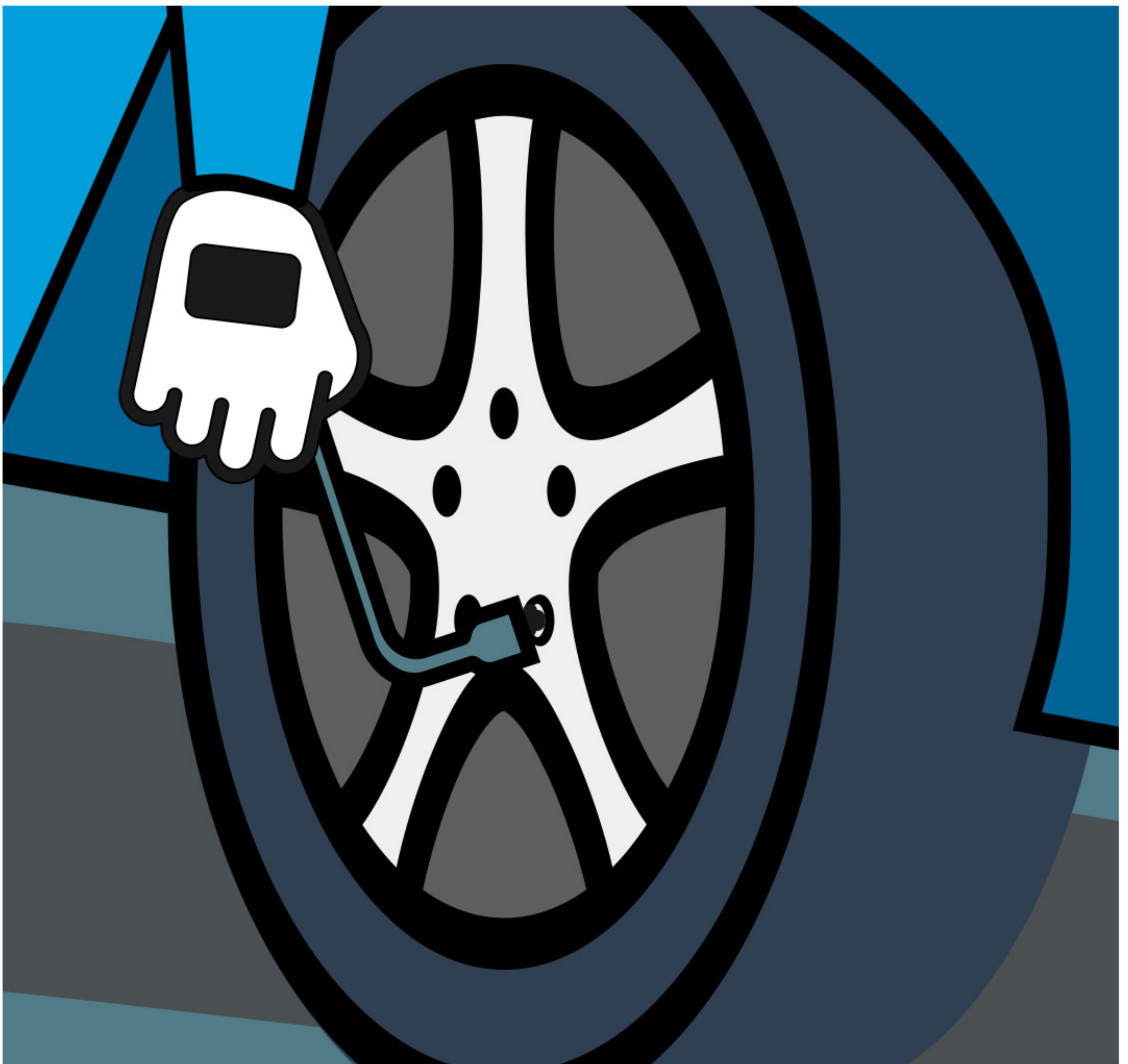

HOW TO

Change a Tire

- 5 Look for a reinforced jack-point on the car. Then lift car.



HOW TO

Change a Tire

- 6 Remove lug nuts. Replace tire with spare.

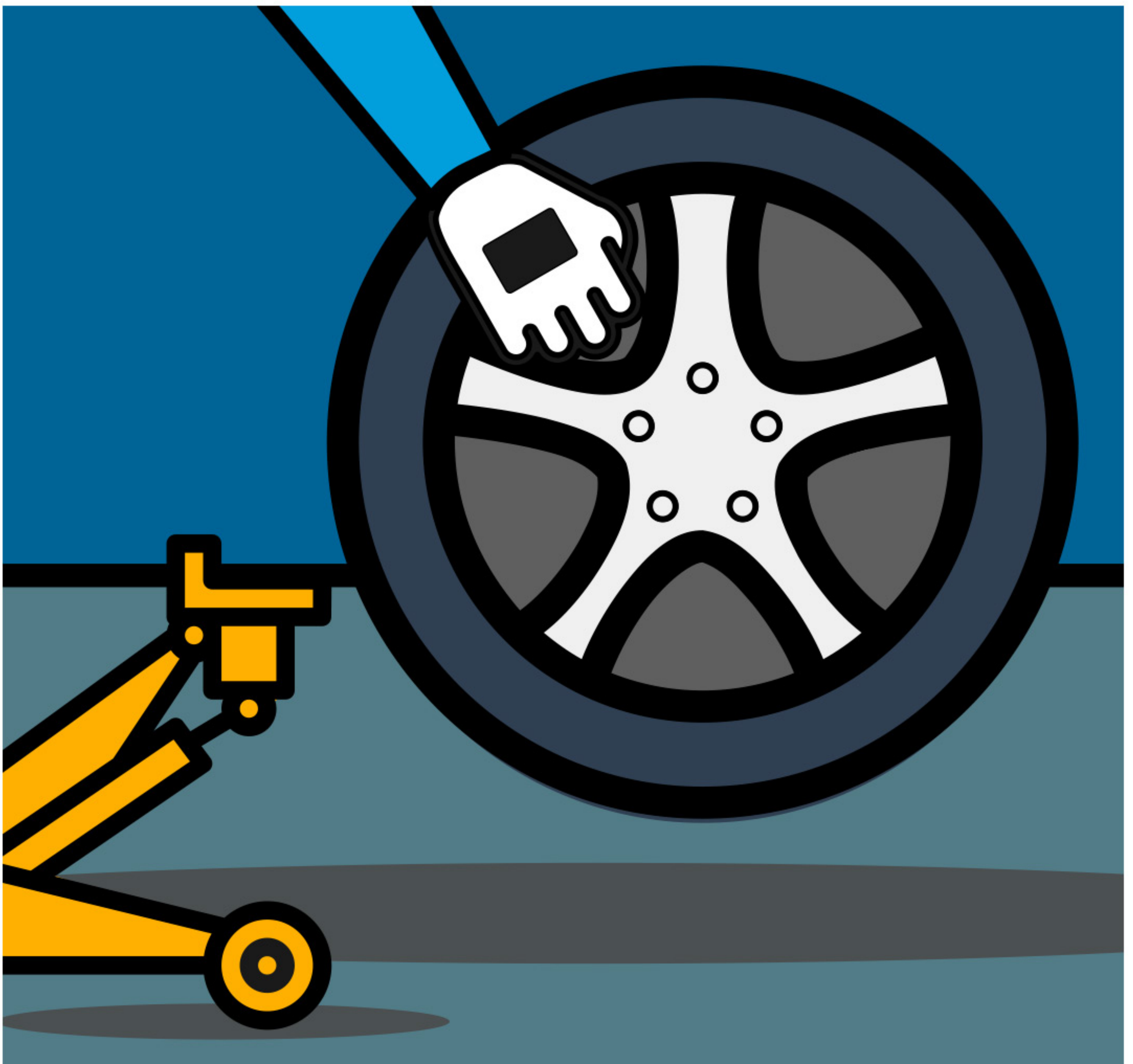

HOW TO

Change a Tire

- 7 Replace lug nuts. Tighten by hand.



HOW TO

Change a Tire

- 8 Lower car. Tighten lug nuts with wrench.

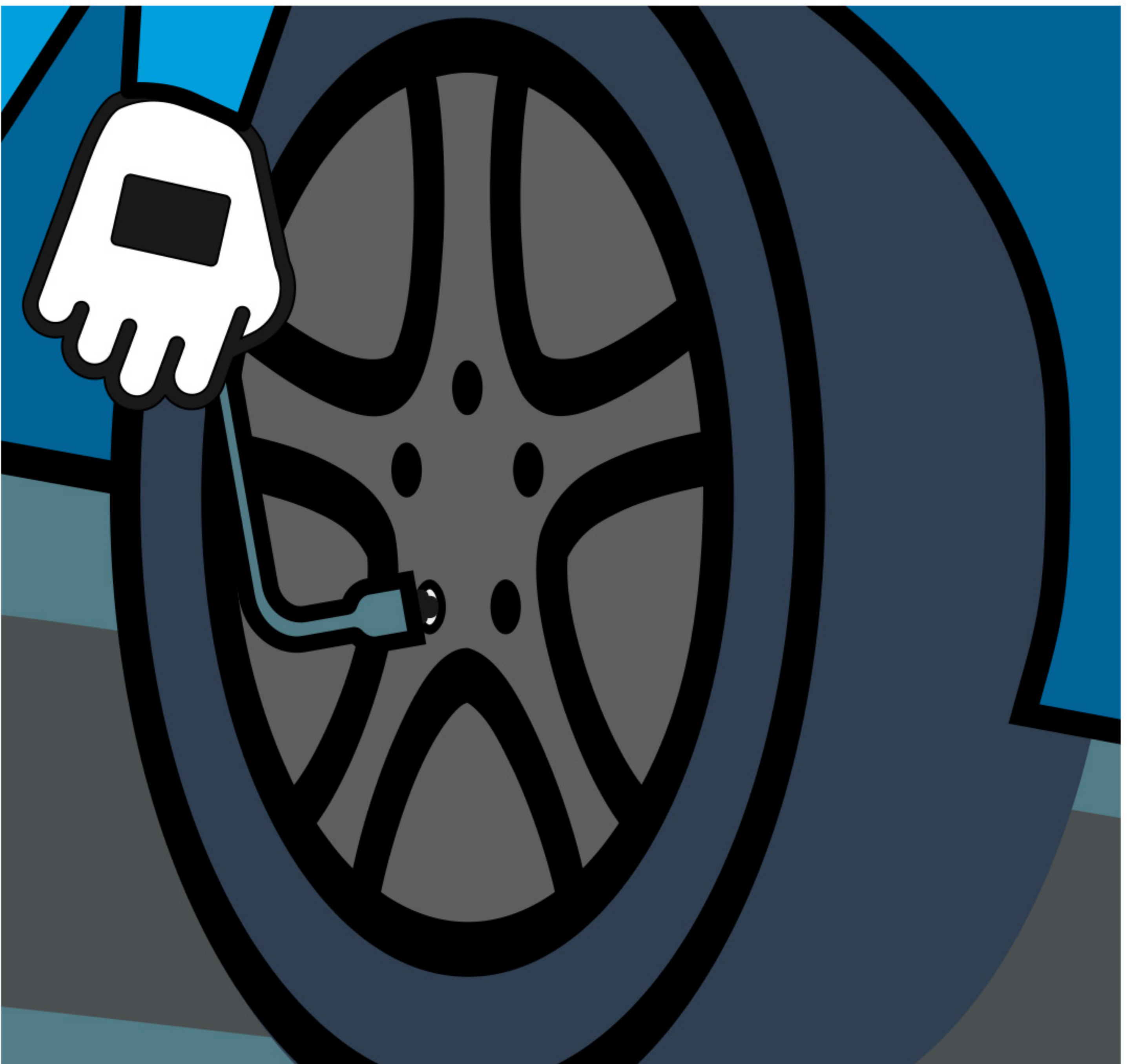

HOW TO Change a Tire

- 9 Remove jack. Drive safely!

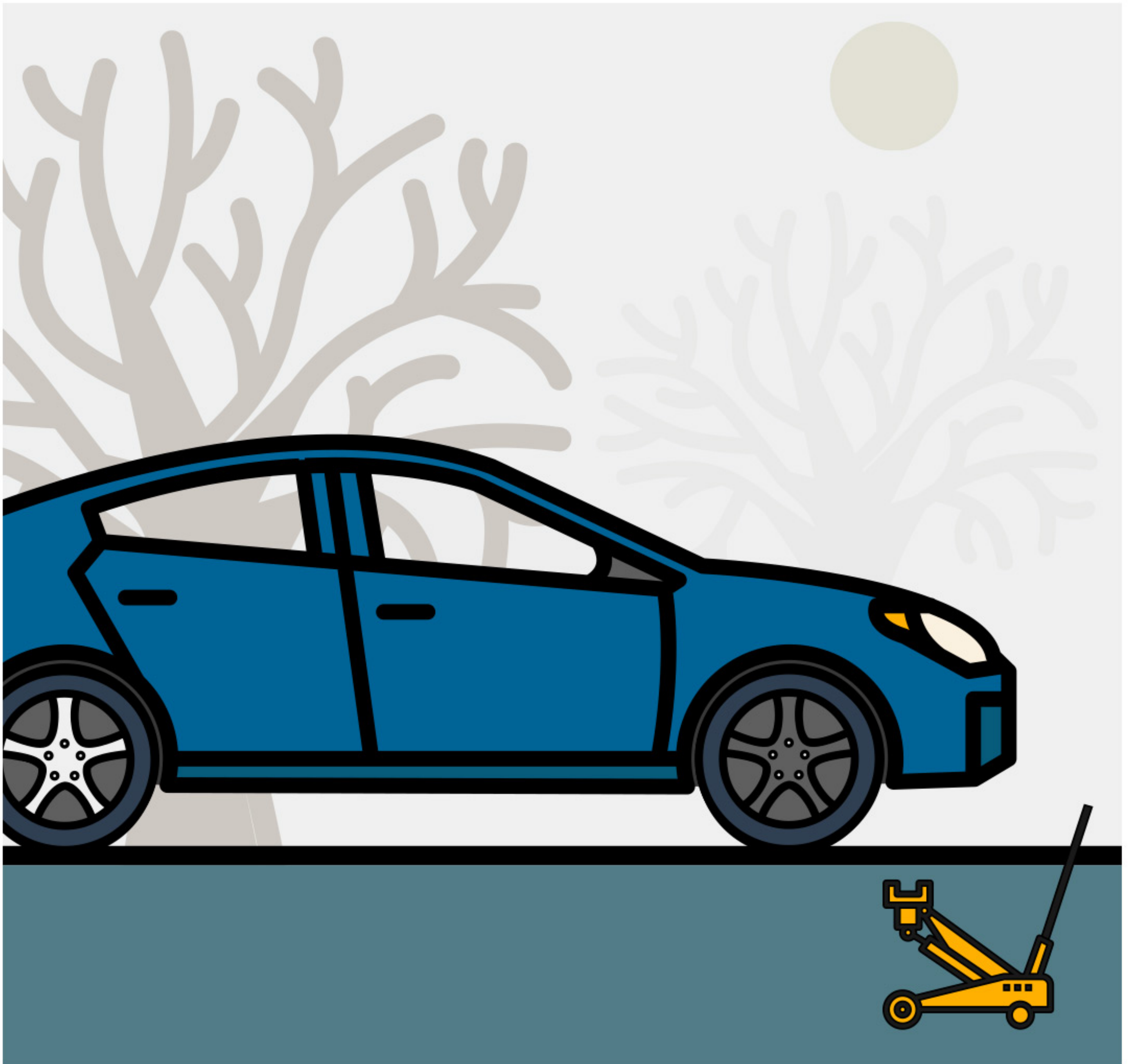

How to Jump-start Your Car

Make sure jumper
cables don't touch!

HOW TO

Jump-start Your Car

- 1 Gather supplies.

**Jumper
Cables**

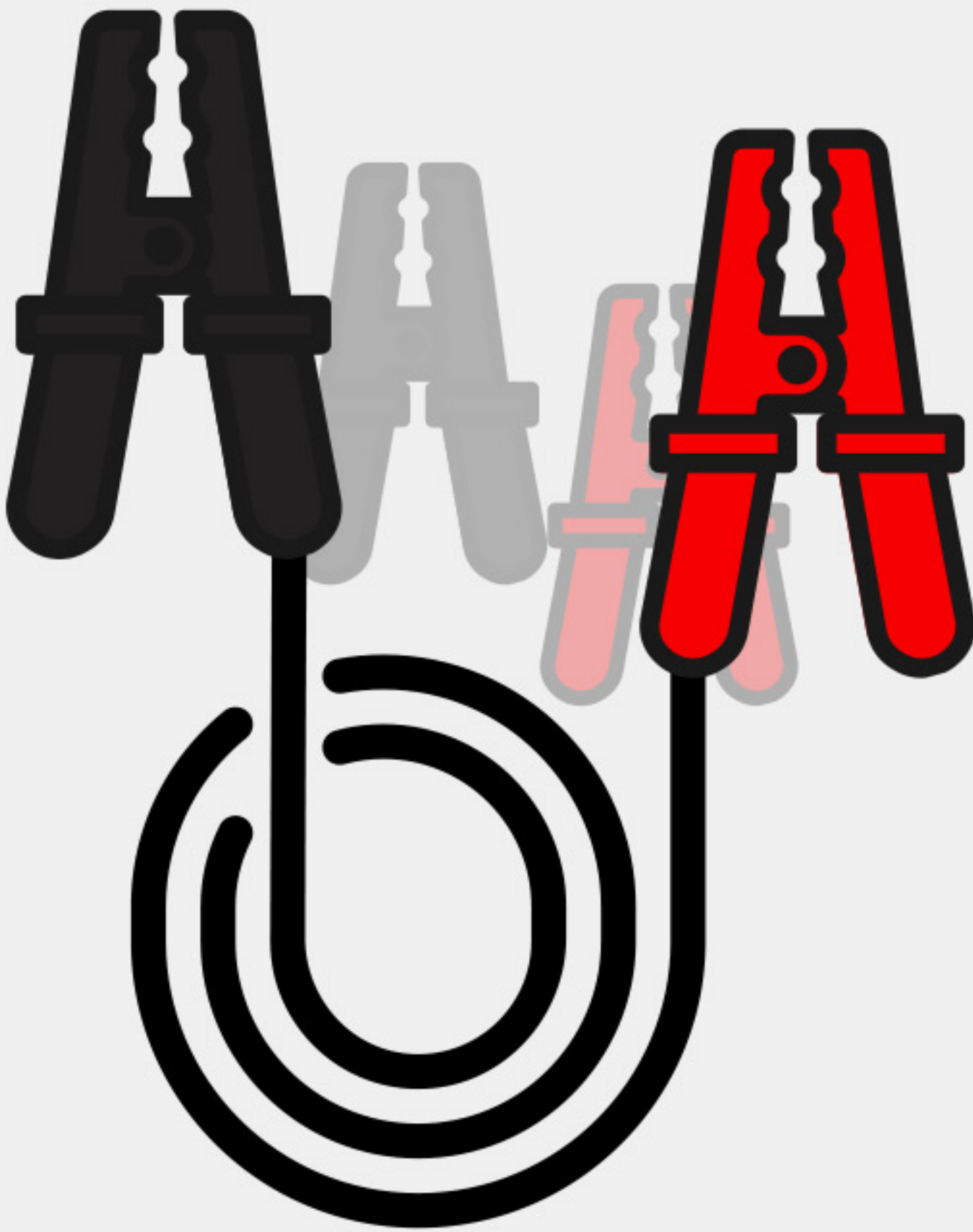

Gloves

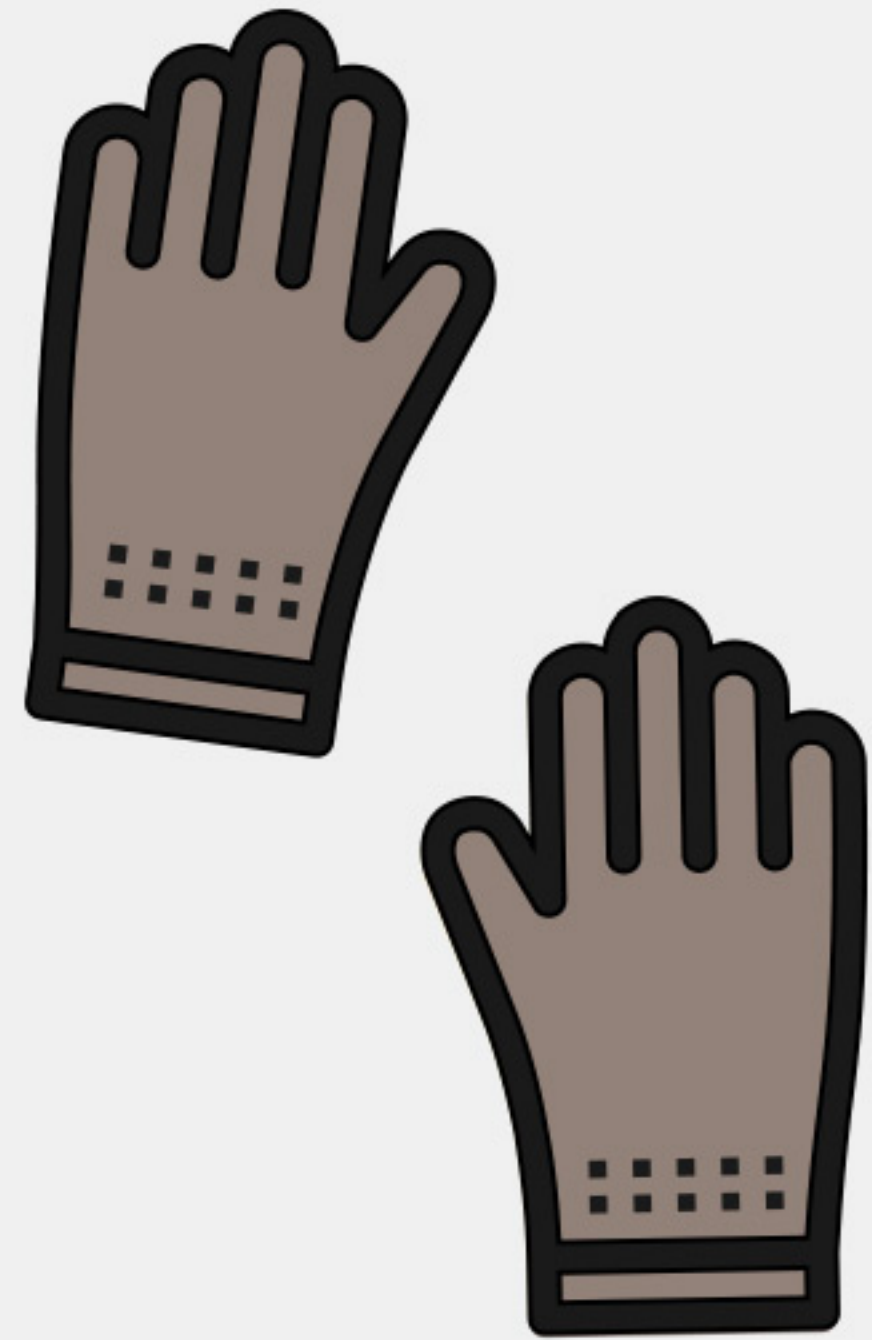

HOW TO

Jump-start Your Car

- 2 Park support car next to dead car. Turn engine off.

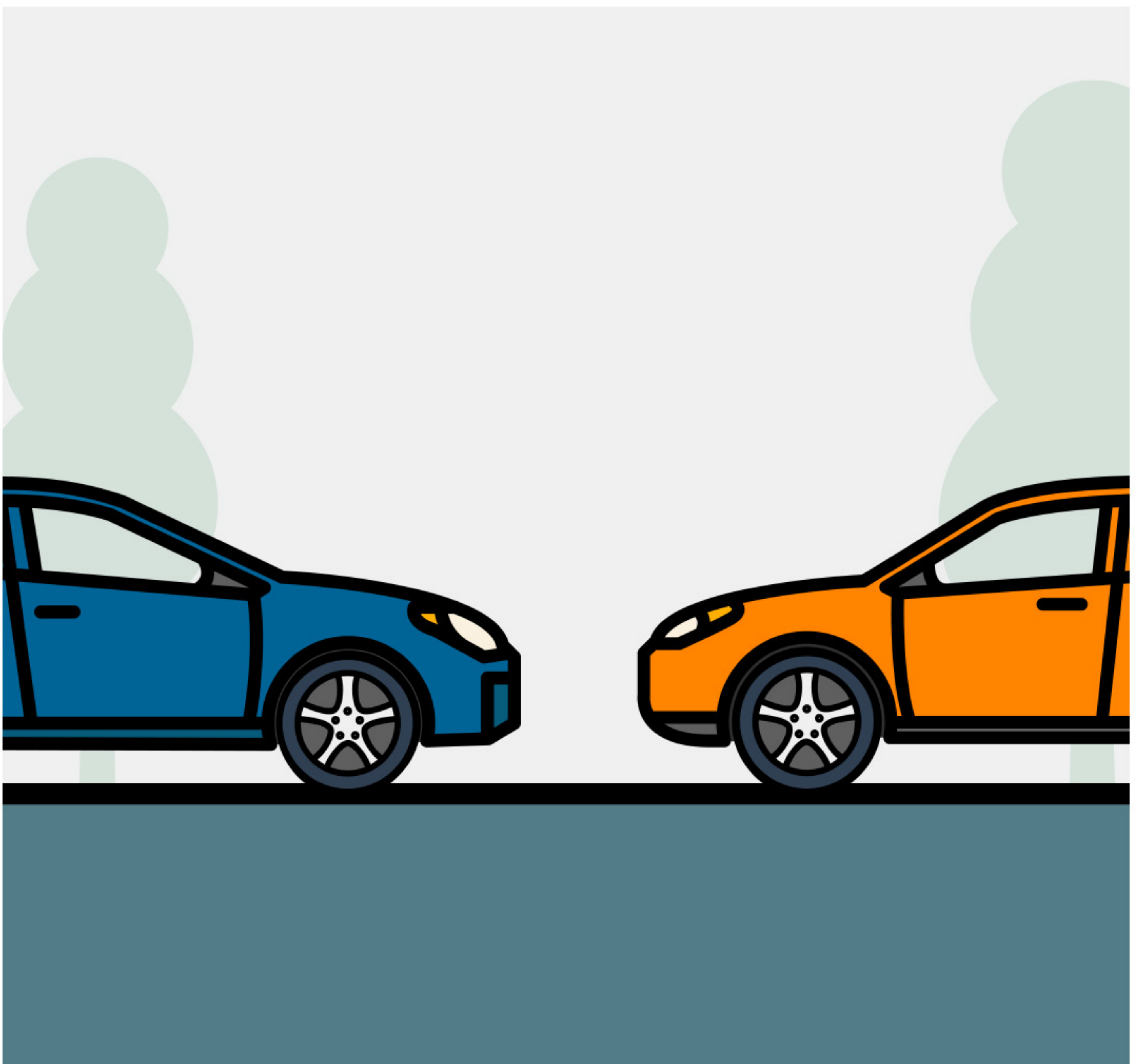

HOW TO

Jump-start Your Car

- 3 Place red clamp on positive terminal of dead car.

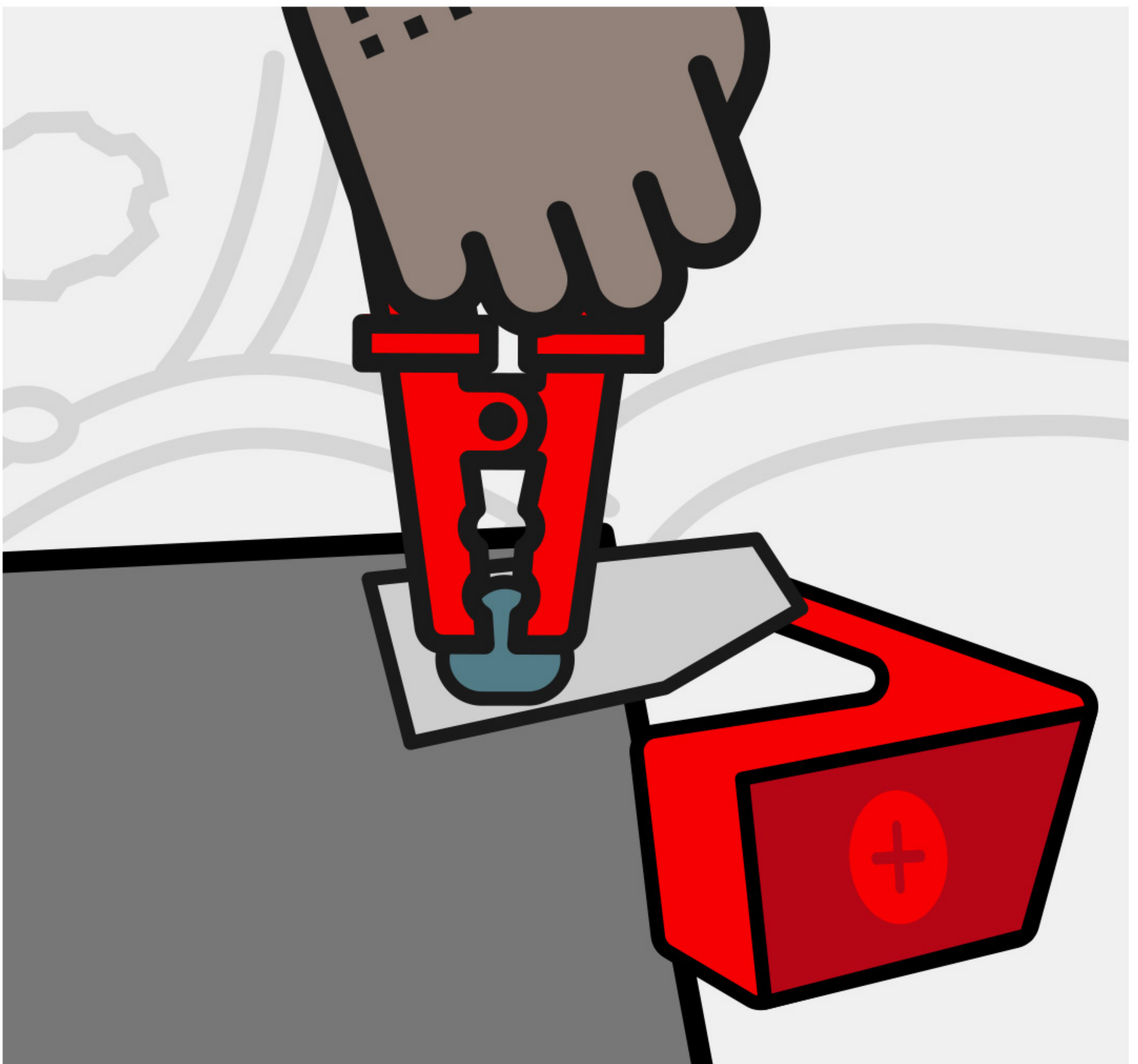

HOW TO

Jump-start Your Car

- 4 Place red clamp on positive terminal of support car.

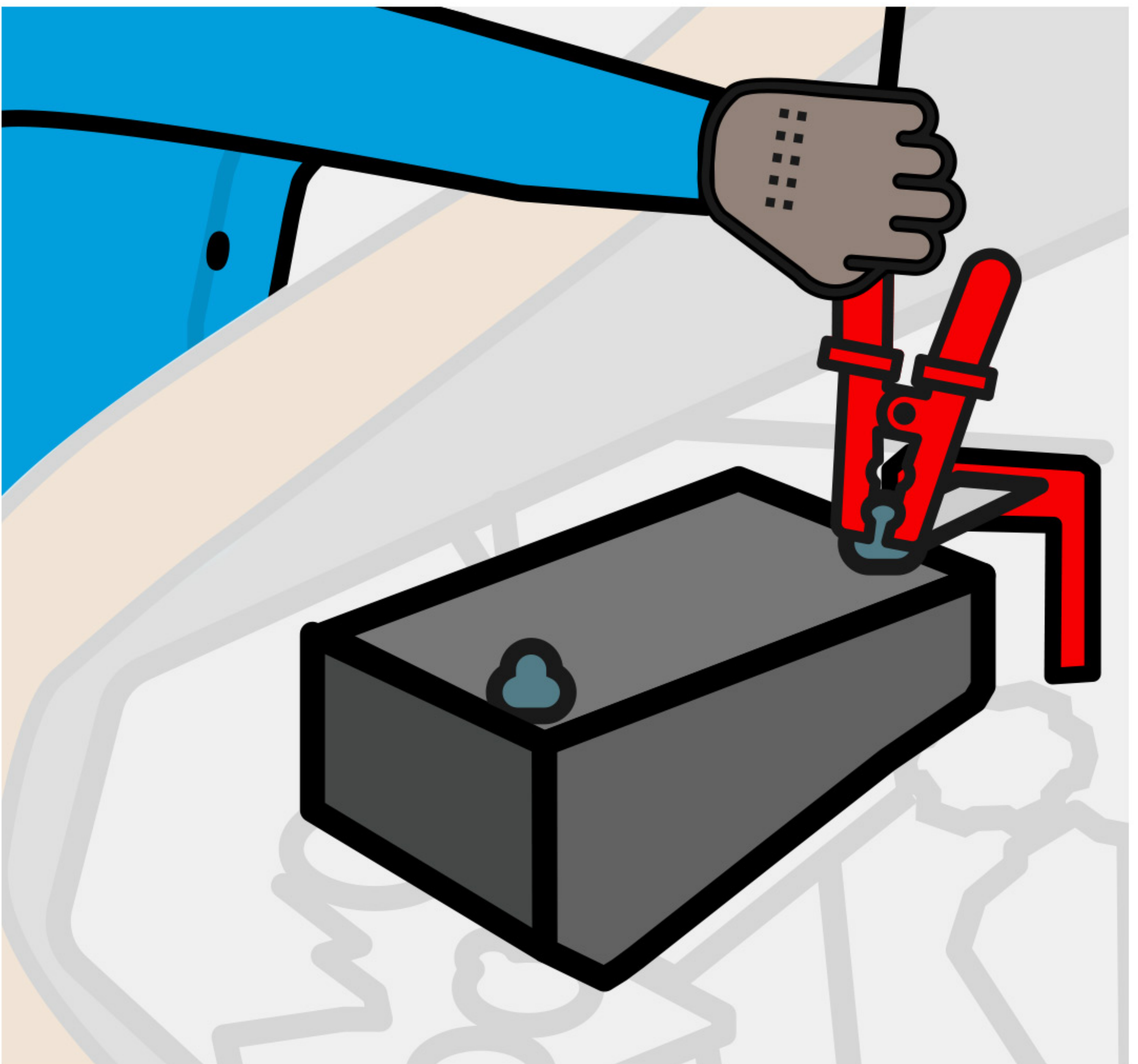

HOW TO

Jump-start Your Car

- 5 Place black clamp on negative terminal of support car.

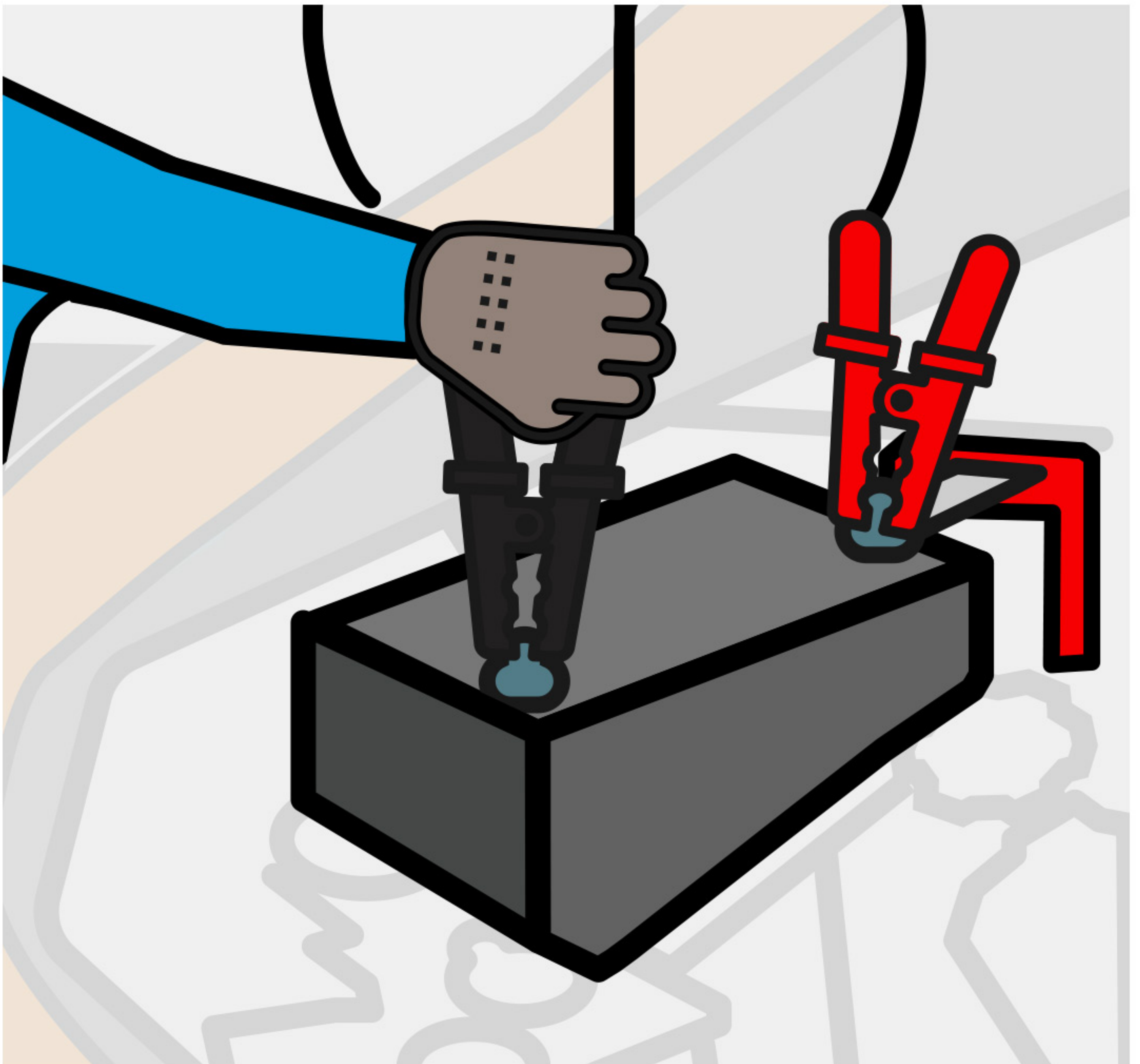

HOW TO

Jump-start Your Car

- 6 Place black clamp on piece of dead car's unpainted metal.

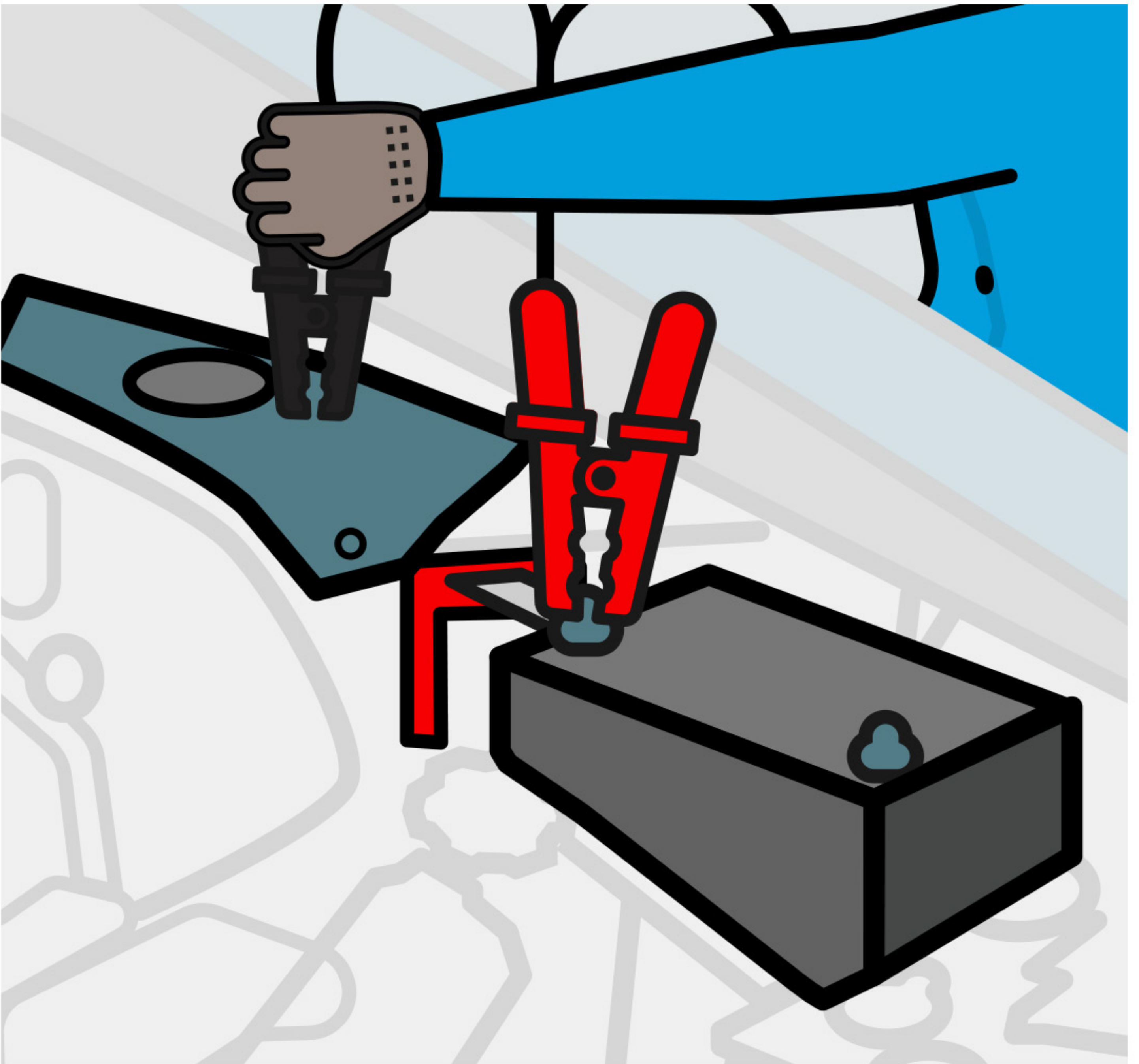

HOW TO

Jump-start Your Car

- 7 Turn on support car's engine. Let it idle.

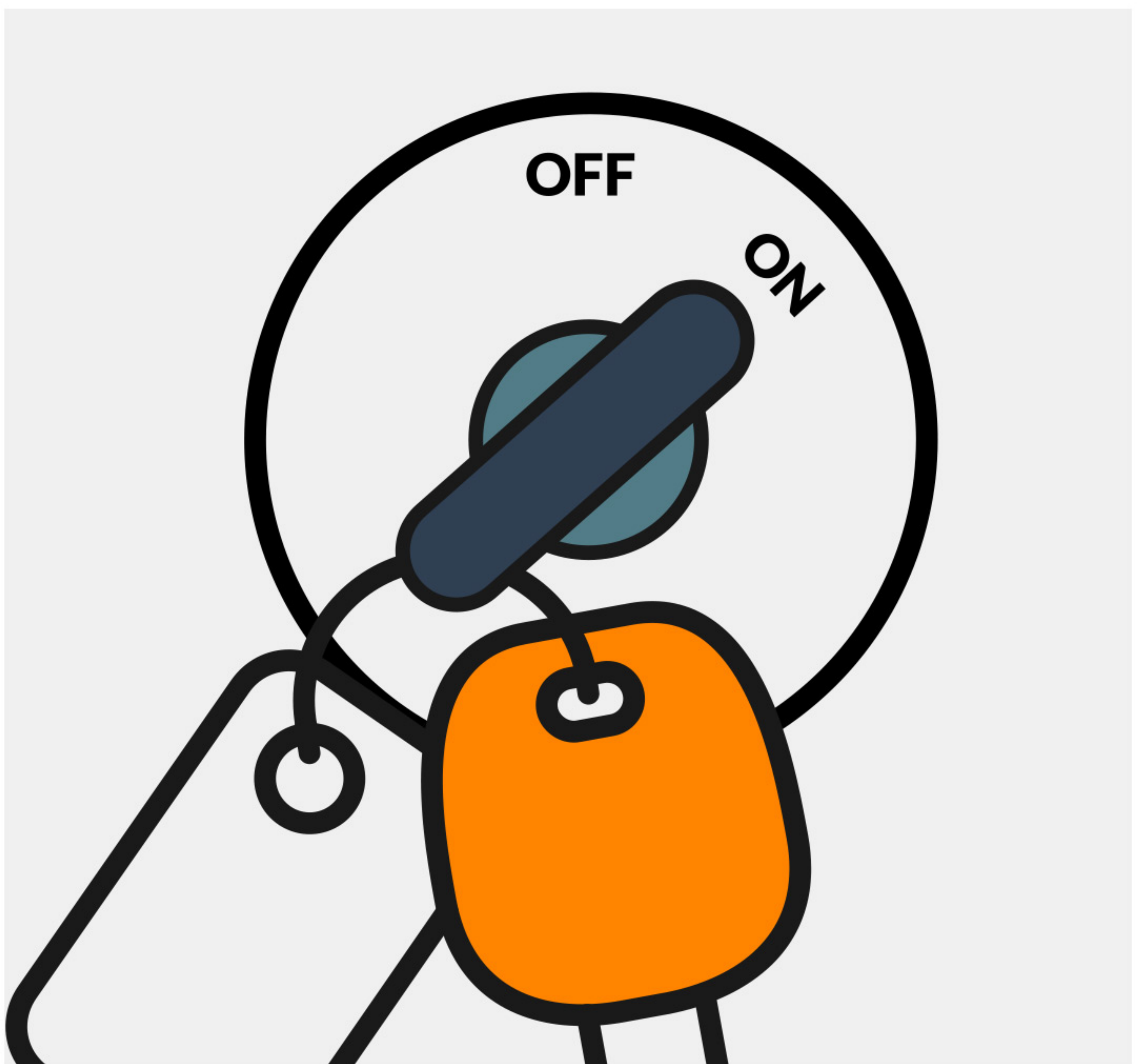

HOW TO

Jump-start Your Car

- 8 Turn on dead car's engine.
Keep it running!

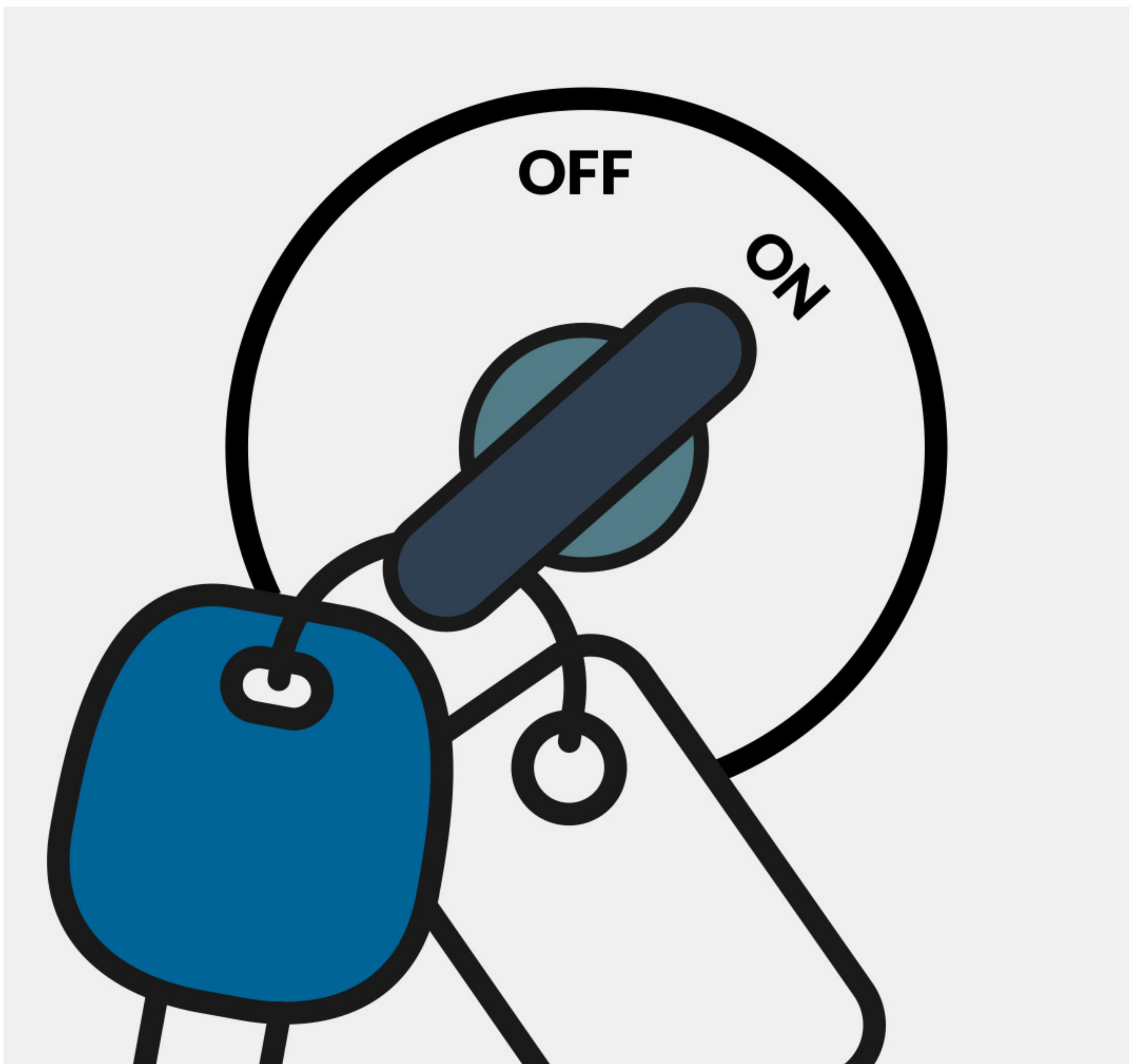

HOW TO

Jump-start Your Car

- 9 Remove black clamp from piece of dead car's unpainted metal.

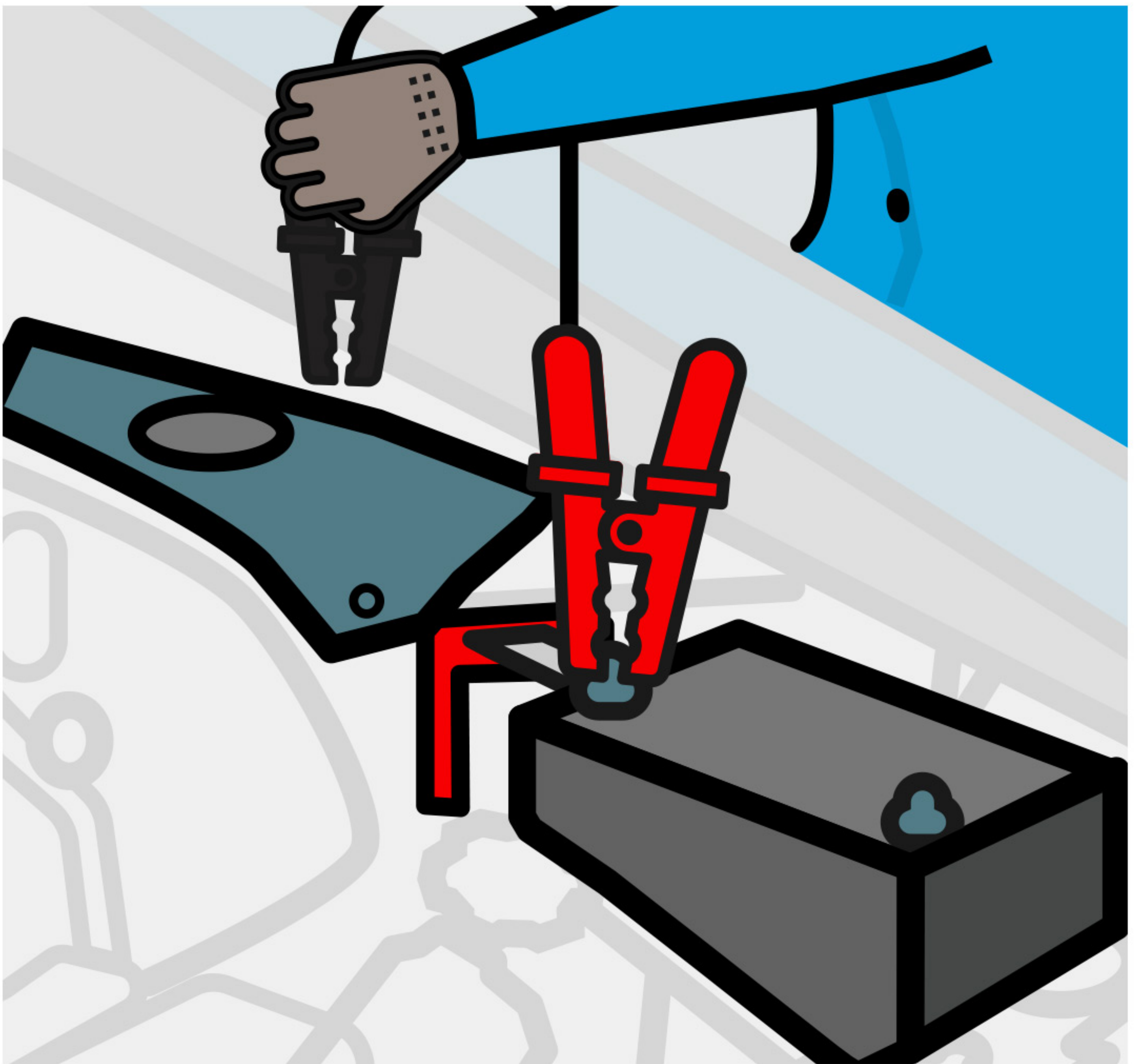

HOW TO

Jump-start Your Car

10

Remove black clamp from negative terminal of support car.

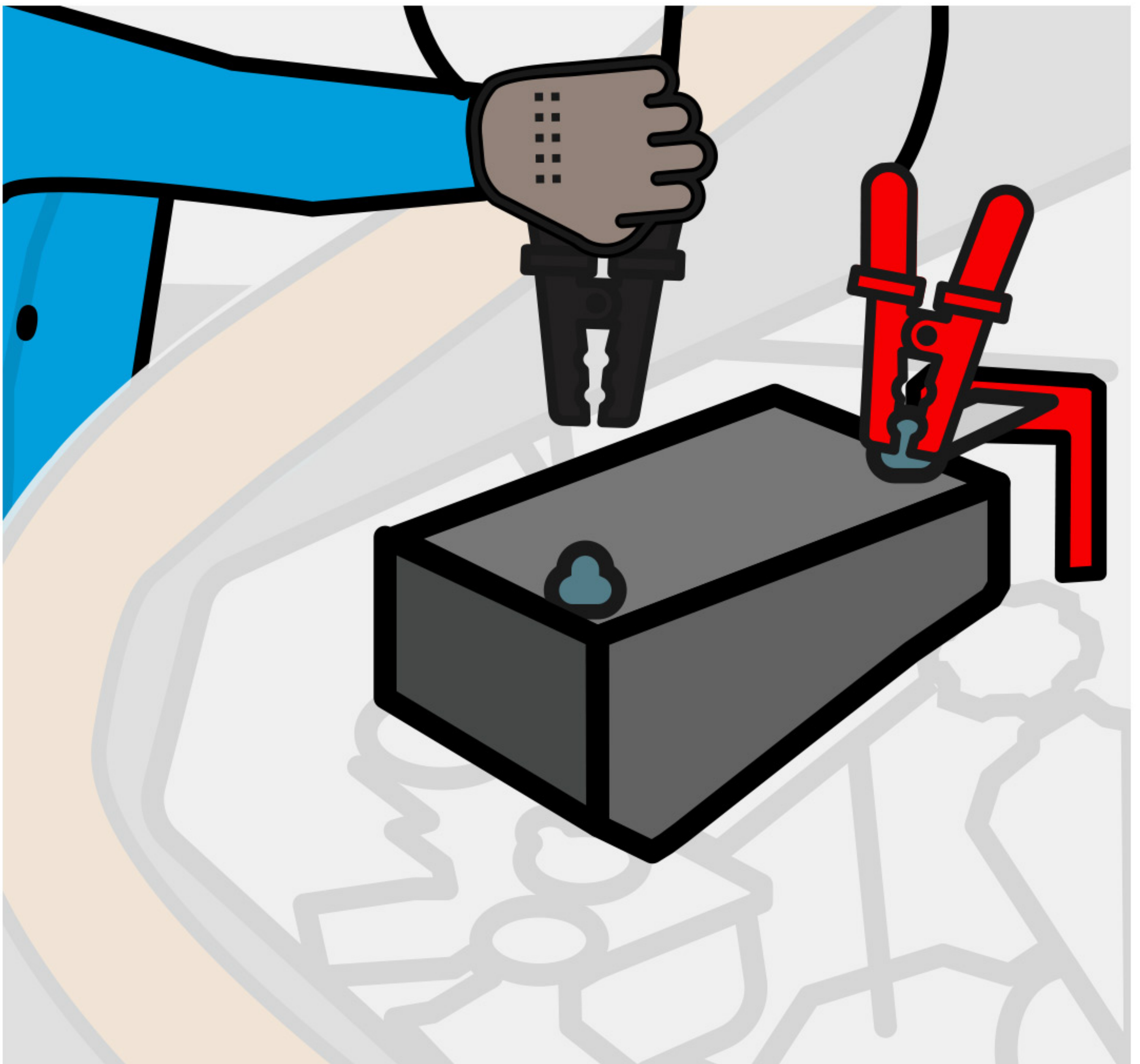

HOW TO

Jump-start Your Car

11

Remove red clamp from positive terminal of support car.

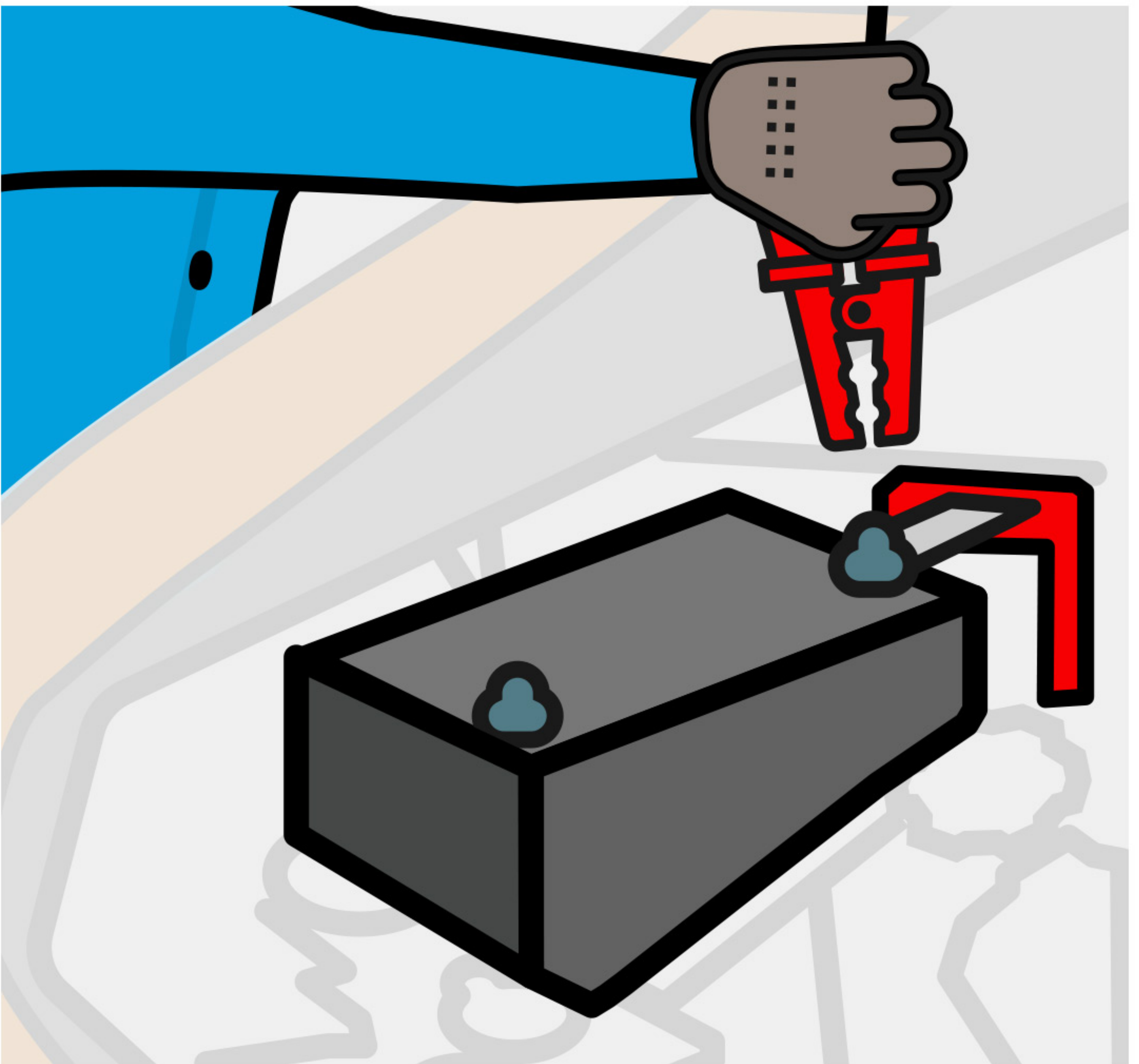

HOW TO

Jump-start Your Car

12

Remove red clamp from positive terminal of dead car.

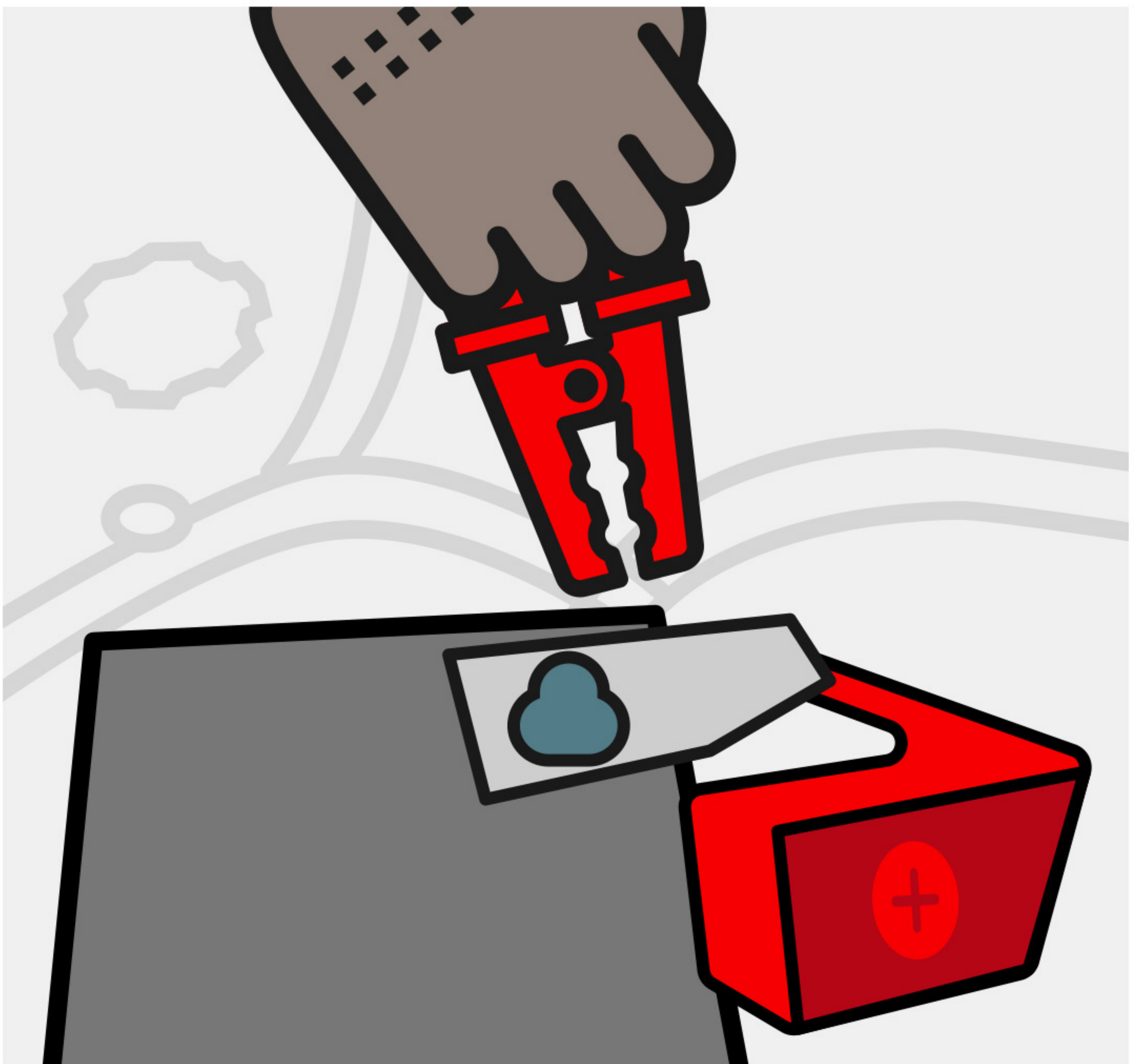

HOW TO

Jump-start Your Car

13

Drive for at least 15 minutes to recharge battery.

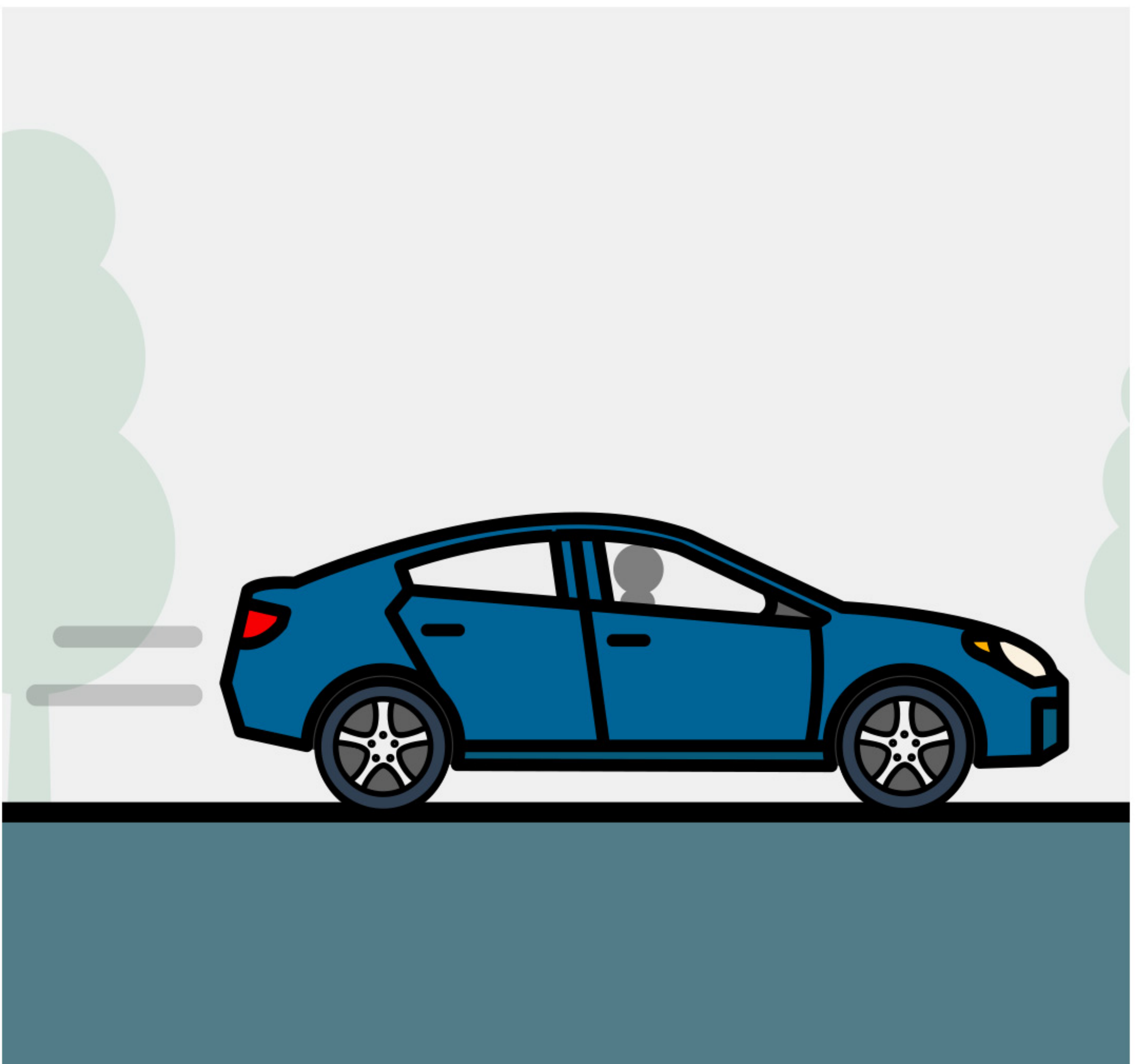



Find More
Helpful Tips
on  YouTube

CarGurus Maintenance Tips